

Project: Swann/Lakeside  
 Drawing: Swann/Lakeside  
 Scale: 1" = 200'  
 October 12, 2008  
 Tax Map 70 Parcels 1.00, 19.00, 20.00  
 Tax Map 50 Parcel 49.00  
 For source of title, see WDB, 228, Pg. 160  
 Located in the 5th civil district of Sevier County, Tennessee.  
 Showing property of City of Swann/Lakeside



WDB: 238 Pg. 160

# Swann Lakeside Survey of Airpark

Timothy J. Howell, RLS 2263, (865) 742-2557  
 Thomas M. Henthel, (865) 366-6569  
 Office Fax (865) 908-8111  
 227 Court Avenue, Sevierville, TN 37862

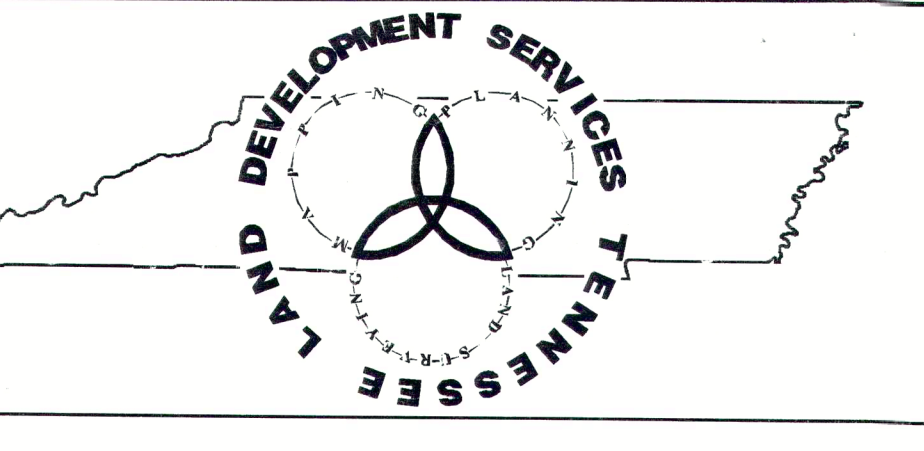
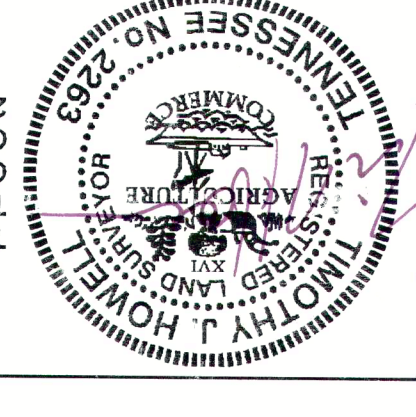

*Timothy J. Howell, RLS 2263*  
 I certify that this plat accurately depicts a true and correct survey made under my direct supervision, that it meets the accuracy required by the planning commission, and that the specifications of the regional planning commission have been met and that the property shown is not located in a special flood hazard area except where otherwise shown.  
 This is to certify that I have consulted the Federal Insurance Administration flood hazard boundary map and hereby certify that this is a category 1 survey and the map.

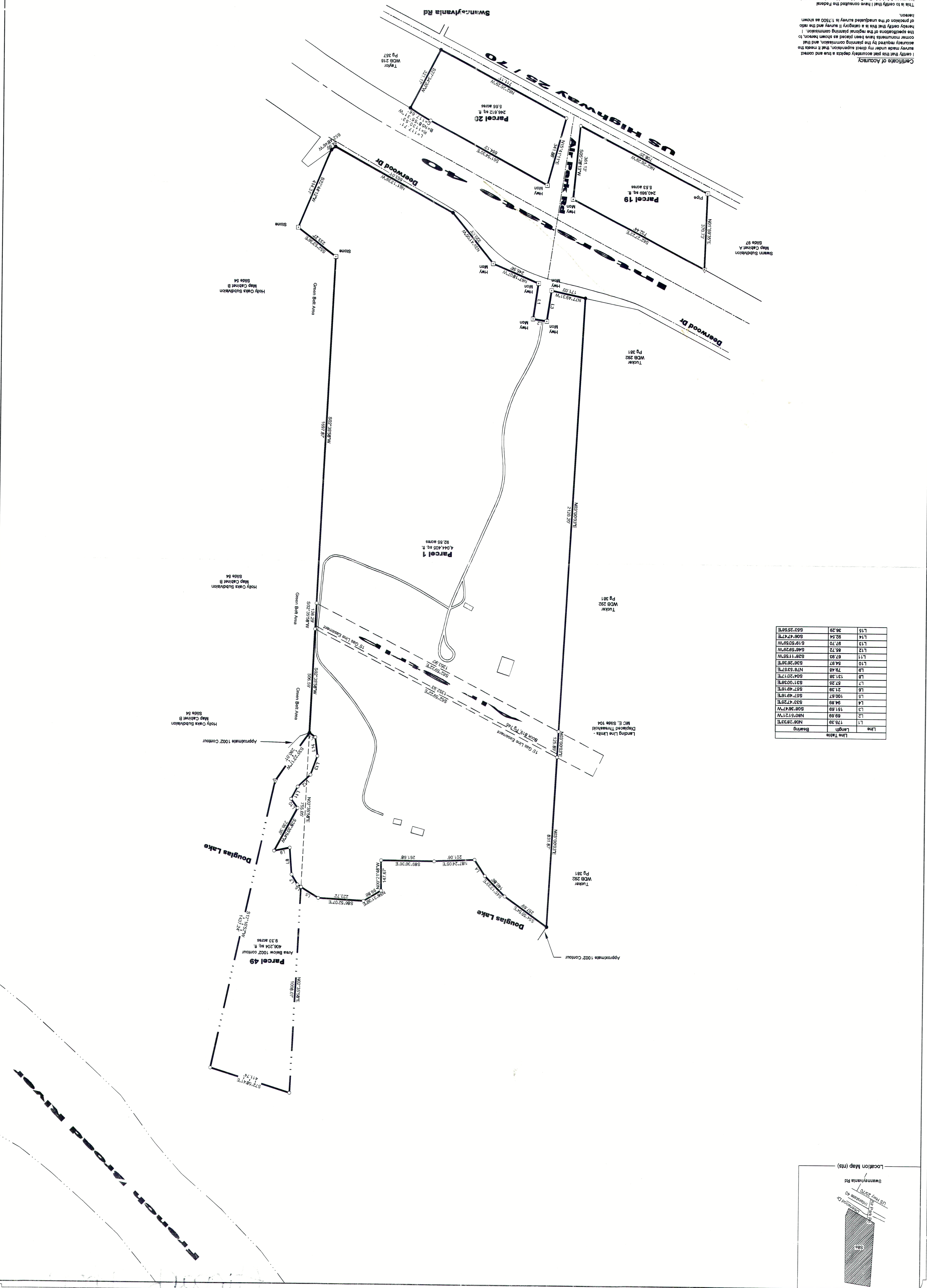
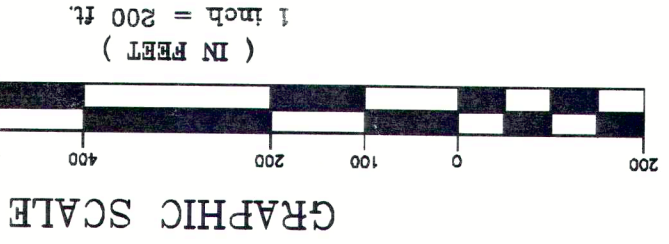

Line	Length	Bearing
L1	176.39	N08°23'25"E
L2	89.69	N08°12'11"W
L3	151.69	S08°36'41"W
L4	84.89	S33°47'25"E
L5	100.57	S57°49'18"E
L6	21.38	S47°48'19"E
L7	57.25	S31°00'23"E
L8	131.38	S04°20'17"E
L9	78.48	N76°53'27"E
L10	24.87	S38°28'28"E
L11	67.83	S28°11'55"W
L12	85.72	S48°59'29"W
L13	97.70	S19°55'59"W
L14	92.54	S08°47'47"E
L15	36.29	S53°25'66"E

